CHANGE THE WORLD, START WITH ENERGY STAR®

How to place your logo on a PDF.

Step One: Launch Acrobat Professional (not Acrobat Reader). Go to: File > Open and open the poster.

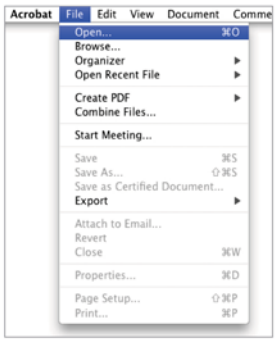

Step Two: Go to: Tools > Advanced Editing > TouchUp Object Tool.

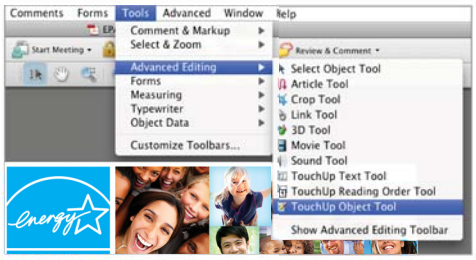

Step Three: Right click your mouse anywhere on the poster PDF. Then go to: Place Image. Select the version of your company logo to be placed. Make sure it is the correct size to fit a 24" x 36" poster.

Step Four: Place your logo in the correct location. Remember, the placed logo must be a high resolution JPEG sized appropriately. Logos cannot be resized when placed on the poster.

Step Five: Go to: File > Save.

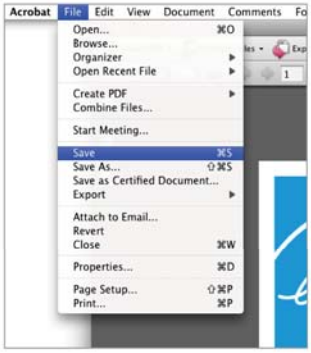

Step Six: Save your edited custom poster. You can deliver the file to a professional vendor or produce it in house if you have large-format printing capabilities.

ENERGY STAR

CHANGE THE WORLD, START WITH ENERGY STAR®

Join EPA's Be an ENERGY STAR Video Challenge and become one of our STARs.

Make a change today at **energystar.gov/changetheworld**

Brought to you by:

YOUR LOGO