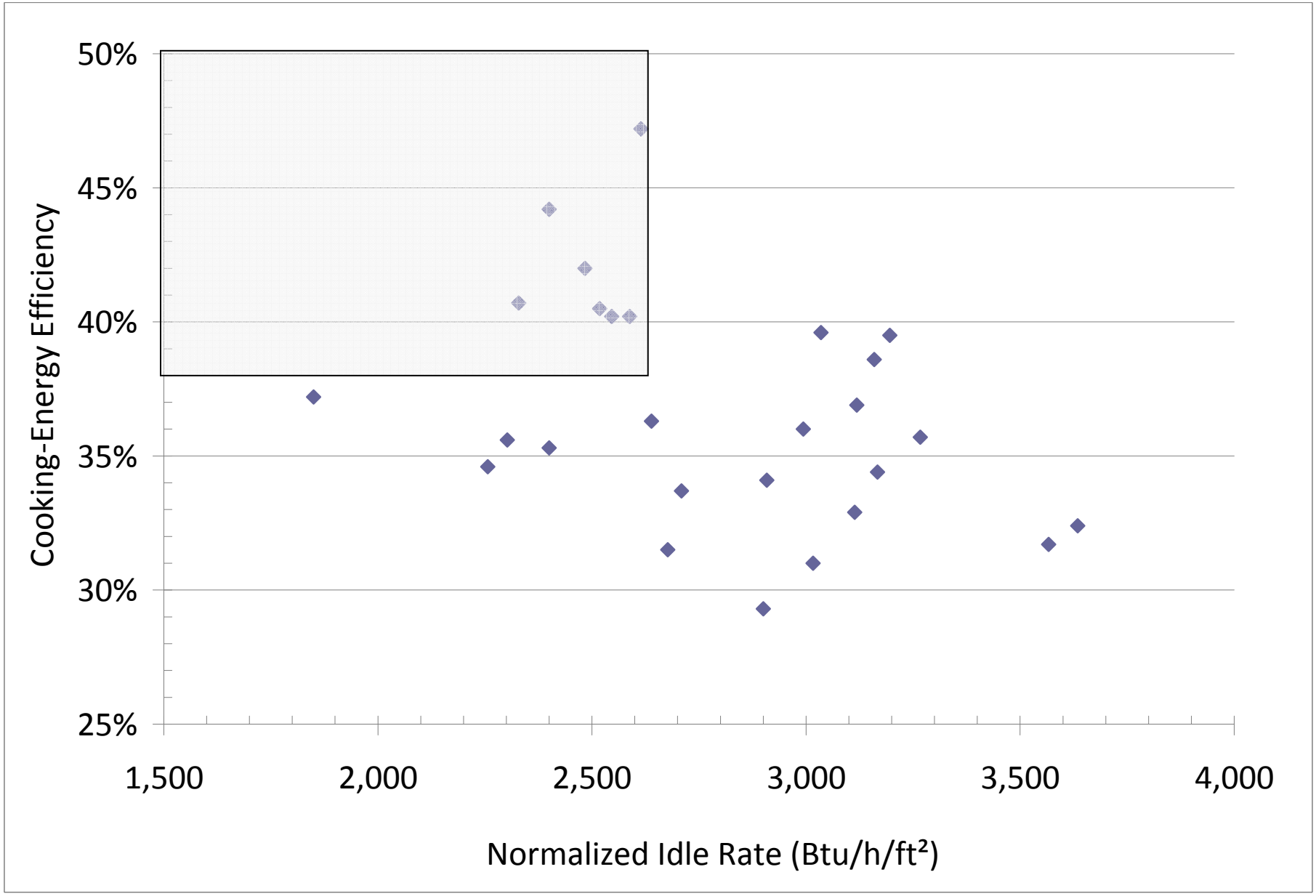
50%
45%
40%
35%
30%
25%
Cooking-Energy Efficiency
1,500
2,000
2,500
3,000
3,500
4,000
Normalized Idle Rate (Btu/h/ft²)