ADLAI STEVENSON K8

ENERGY STAR Design Rating =
90

Energy Use Intensity (EUI) =
85.8 kBtu/sf/yr

Percent CO_2 Reduction =
39%

Energy Savings =
3,510,063 kBtu

CO_2 Savings =
240 tons CO_2

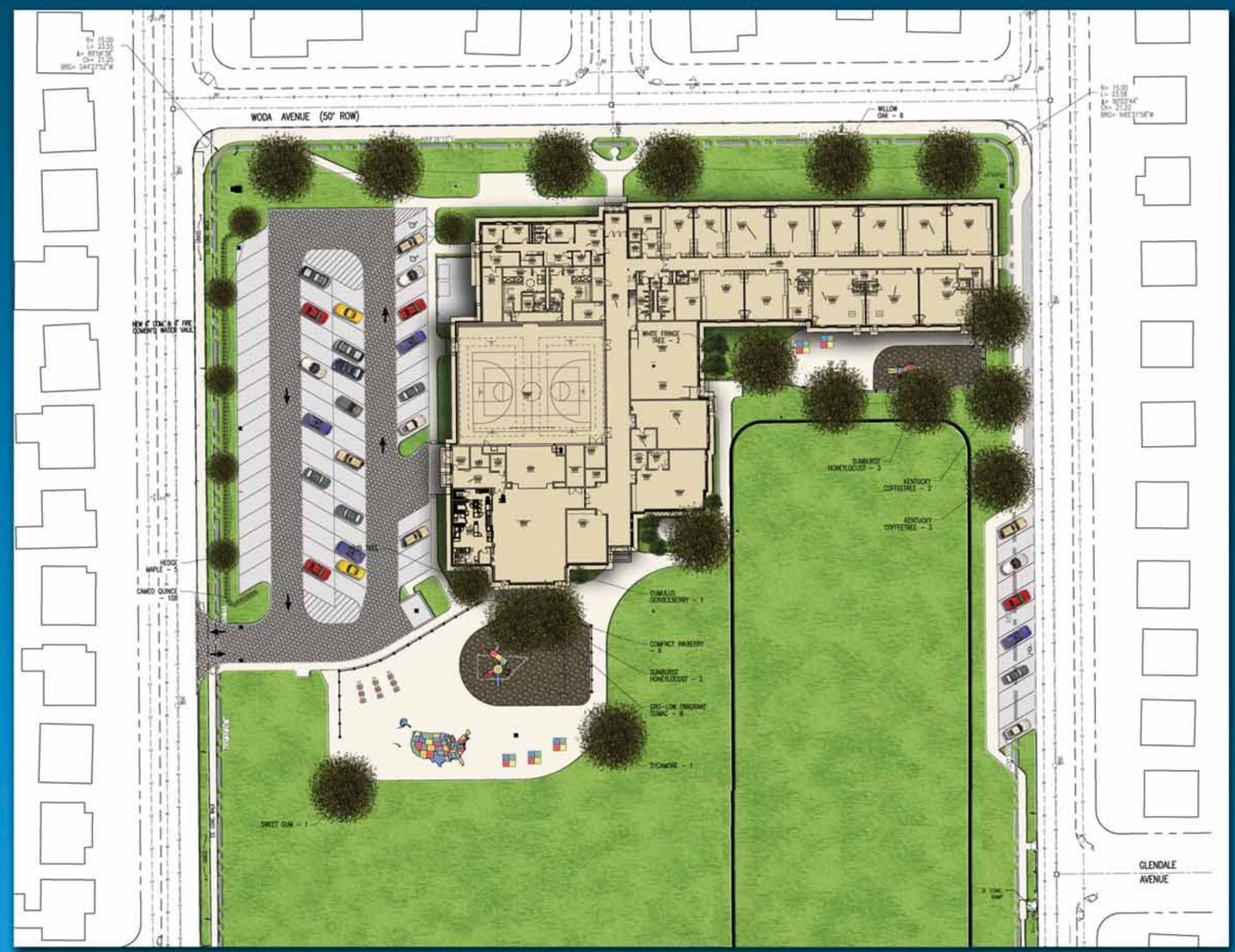

SITE PLAN

DESIGNED TO EARN THE ENERGY STAR

The estimated energy performance for this design meets US EPA criteria. The building will be eligible for ENERGY STAR after maintaining superior performance for one year.

Cleveland Metropolitan School District

O'DONNELL WICKLUND PIGOZZI AND PETERSON, INC.

PARDO Consultants, INC.
Engineers - Construction Managers

BOWEN
RICHARD L. BOWEN + ASSOCIATES INC.