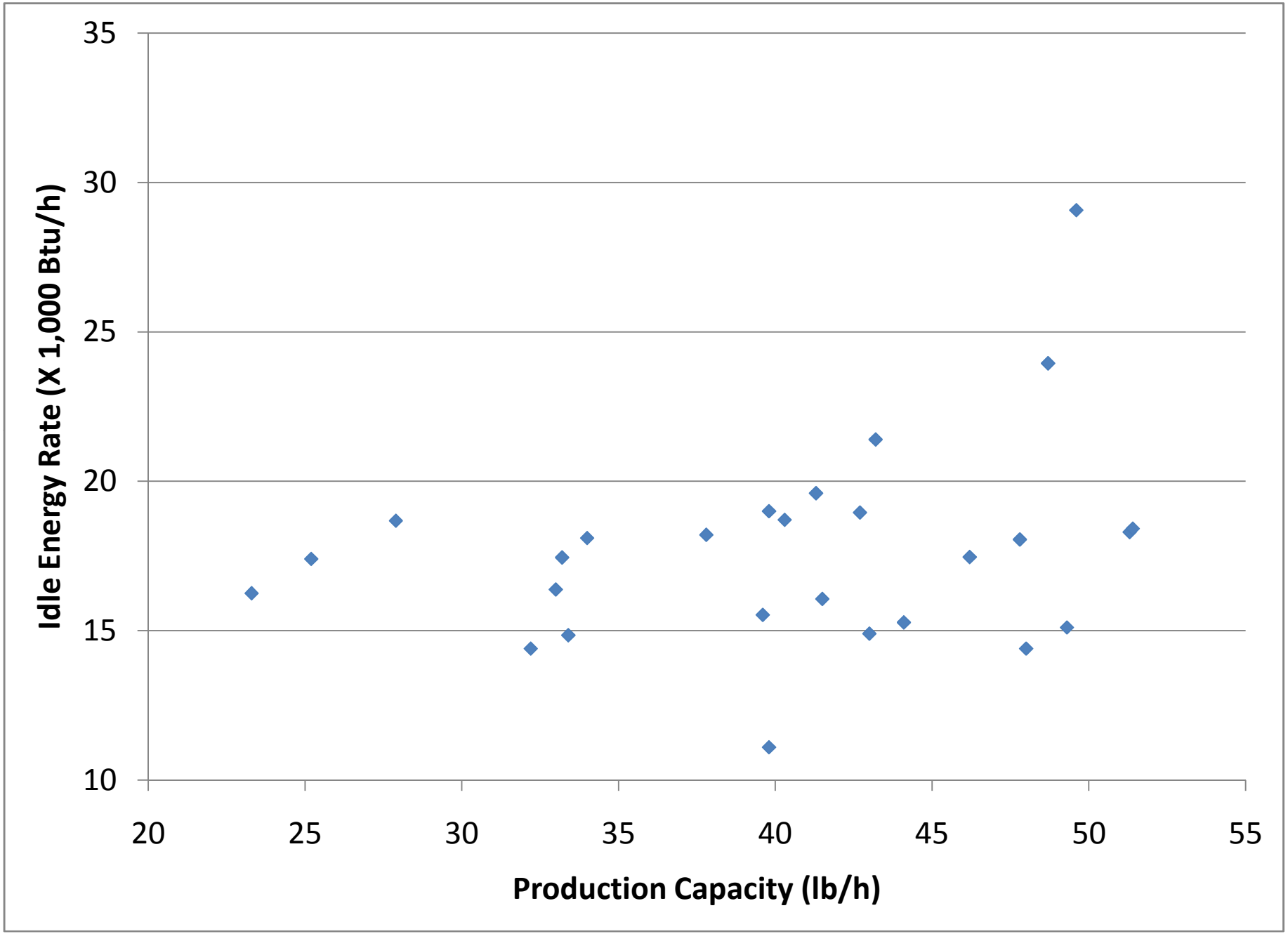
35
30
25
20
15
10
Idle Energy Rate (X 1,000 Btu/h)
20
25
30
35
40
45
50
55
Production Capacity (lb/h)